Model No.UR100D Cordless Grass Trimmer

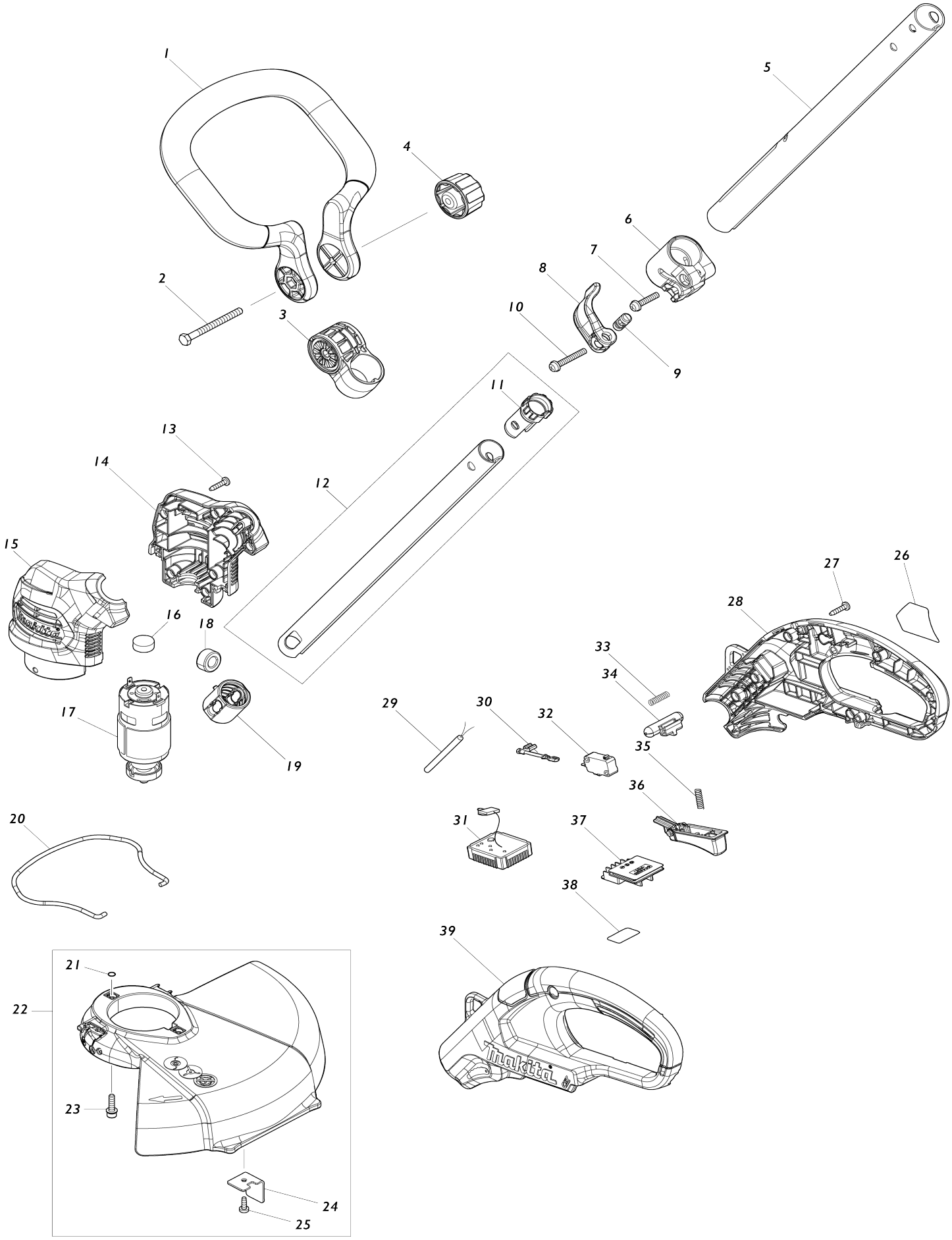

Model No.UR100D Cordless Grass Trimmer

Item No.	Parts No.	Description	Interchangeability	Q'ty	New/ Old	Note1	Note2
001	458505-8	Front grip		1			
002	921387-6	Hex. head bolt M6X65		1			
003	458260-2	Grip holder		1			
004	264072-1	Thumb nut M6		1			
C10	931302-2	Hex. nut M6		1			
005	144939-8	Pipe 28 complete		1	*		
C10	808723-2	Caution label		1	*		
C20	816F56-7	Caution label		1	*		
005D	144939-8	Pipe 28 complete		1			
C10	808723-2	Caution label		1			
C20	816F56-7	Caution label		1			
005-1	1414K9-5	PIPE 28 COMPLETE A	<	1			
C10	808723-2	Caution label		1			
C20	8104J4-6	CAUTION LABEL		1			
006	458256-3	Sleeve		1			
C10	252103-8	Hex. lock nut M5-8		2			
007	911243-8	Pan head screw M5X25 WR		1			
008	458257-1	Lever		1			
009	319667-6	Pin 9		1	*		
009-1	327190-7	Pin 9	X	1			
010	911258-5	Pan head screw M5X35 WR		1			
011	458258-9	Pipe cap		1			
012	135952-7	Pipe 24 assembly		1			
012		INC. 11					
013	266326-2	Binding head tapping screw 4X18		6			
014	183H91-5	Motor housing set		1			
C10	346275-0	Plate		2			
014		INC. 15					
015	183H91-5	Motor housing set		1			
C10	346275-0	Plate		2			
015		INC. 14					
016	421940-3	Cap		1			
017	629315-2	DC motor		1			
018	688131-1	Line filter		1	*		
018-1	688131-1	Line filter	O	1			
019	424567-8	Rubber sleeve 24		1			
020	327065-0	Wire guard		1			
021	213023-1	O-ring 4		2			
022	135950-1	Protector assembly		1			
022		INC. 21,23-25					
023	911139-3	Pan head screw M4X20 WG		2			
024	346555-4	Cord cutter		1			
025	266427-6	Binding head tapping screw 4X12		1			
026	854A93-3	Name plate UR100D		1			
027	266326-2	Binding head tapping screw 4X18		6			

028	183H89-2	Handle set		1			
C10	263002-9	Rubber pin 4		4			
028		INC. 39					
029	699113-8	Power supply cord unit		1			
030	632L22-0	Lead unit		1			
031	620780-8	Controller		1			
032	650744-8	Switch D3V-16-3C26		1			
033	231473-8	Compression spring 4		1			
034	452438-9	Lock off button		1	*		
034-1	458900-2	Lock off button	X	1			
035	231473-8	Compression spring 4		1			
036	458259-7	Switch lever		1			
037	644813-5	Terminal		1			
038	854B01-0	Serial No. label UR100D		1			
039	183H89-2	Handle set		1			
C10	263002-9	Rubber pin 4		4			
039		INC. 28					
040	687010-0	Band		1			
A01	125516-5	Band assembly		1			
A02	783202-0	Hex. wrench 4		1			
A03	831304-7	Accessory bag		1			
A04	198854-8	Nylon cutting head assembly 75-M8R set ME		1			
A05	198860-3	Nylon cord 1.65-15M set ME		1	*		
A06	198848-3	Plastic blade 230 set ME		1			
A07	198851-4	Plastic blade/ blade set ME		1			
A09	456128-6	Battery cover		2			
A10B	***DC10SA	DC10SA BATTERY CHARGER		1	*		
A10D	***DC10WC	DC10WC BATTERY CHARGER		1	*		
A10-1B	***DC10SB	DC10SB BATTERY CHARGER	O	1			
A10-1D	***DC10WD	DC10WD BATTERY CHARGER	O	1			
A11B	197406-2	Battery BL1041B set		2	*		
A11D	197396-9	Battery BL1021B set		2	*		
A11-1B	197406-2	Battery BL1041B set	O	2			
A11-1D	197396-9	Battery BL1021B set	O	2			
E01	800A66-4	Sound 91dB label		1			
F02	198848-3	Plastic blade 230 set ME		1			
F03	198850-6	Plastic blade/ blade set M		1	*		
F04	198851-4	Plastic blade/ blade set ME		1			
F05	198853-0	Nylon cutting head assembly 75-M8R set M		1	*		
F06	198854-8	Nylon cutting head assembly 75-M8R set ME		1			
F07	198859-8	Nylon cord 1.65-15M set M		1	*		
F08	198860-3	Nylon cord 1.65-15M set ME		1	*		
F09	198862-9	Nylon cord 1.65-30M set M		1	*		
F10	198863-7	Nylon cord 1.65-30M set ME		1	*		
F12	198968-3	Battery BL1016 set		1	*		
F13	198969-1	Battery BL1016 set (2 pcs)		1	*		
F14-1	198970-6	Battery BL1021B set (2 pcs)	O	1	*		

F16-1	199002-2	Battery BL1041B set (2 pcs)	O	1	*		
F20	1917V6-6	NYLON CORD 1.65-15M SET		1			
F21	1917V7-4	NYLON CORD 1.65-30M SET		1			
F22	1917V8-2	NYLON CORD 1.65-445M SET		1			

Please state Parts No. when your order.

Print Date 08/31/2026