Model No.UR012G Cordless Grass Trimmer

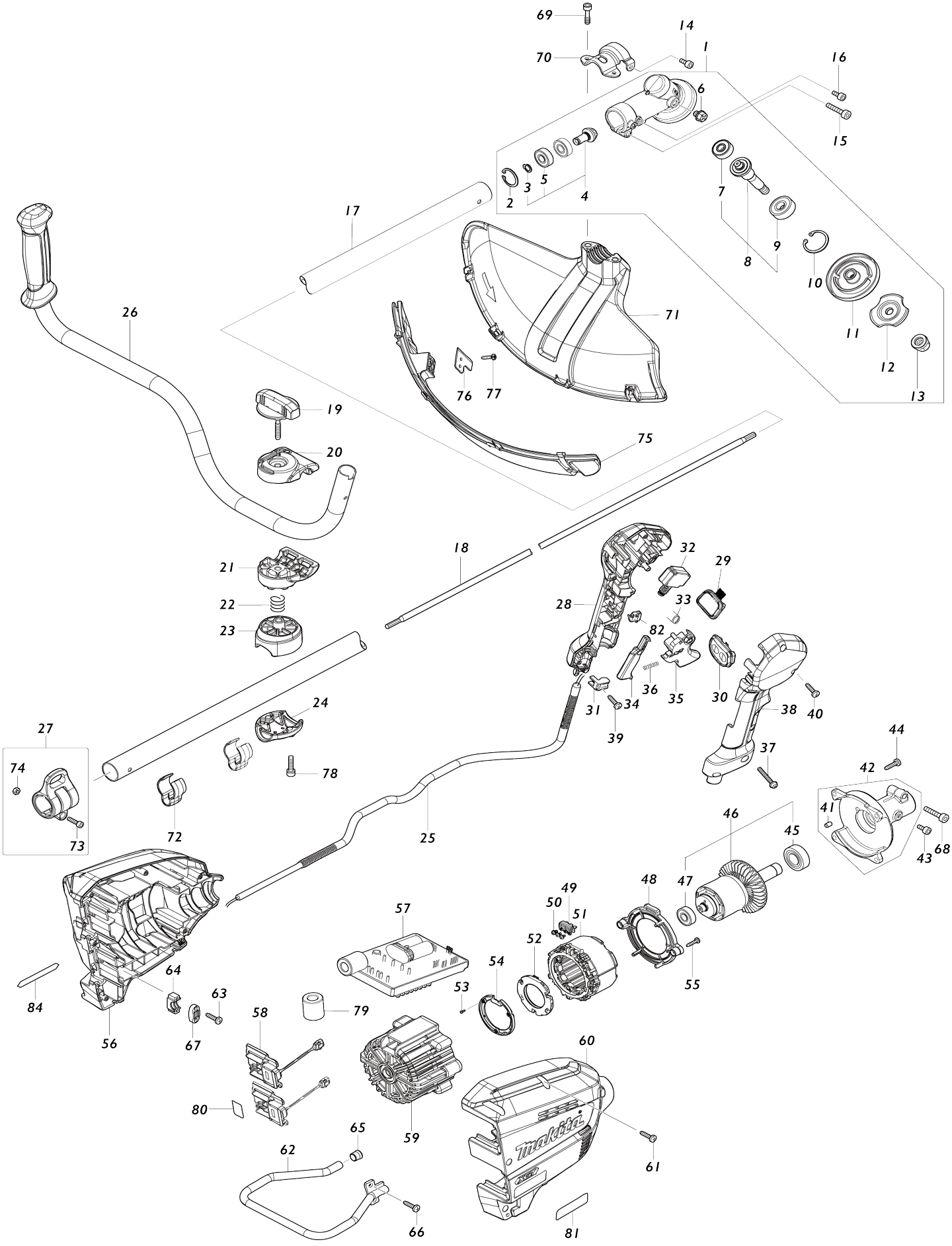

Model No.UR012G Cordless Grass Trimmer

Item No.	Parts No.	Description	Interchangeability	Q'ty	New/ Old	Note1	Note2
001	127238-3	Gear case assembly G		1			
001		INC. 2,4,6,8,10-13					
002	257470-6	Retaining ring (INT) R-26		1			
003	257471-4	Retaining ring (EXT) S-10		1			
004	136564-9	Spiral bevel gear 13 assembly		1			
004		INC. 3,5					
005	210067-2	Ball bearing 6000ZZ		2			
006	265590-2	Hex. head bolt M8X10 R		1			
007	210084-2	Ball bearing 629ZZ		1			
008	136565-7	Cutter shaft G assembly		1			
008		INC. 7,9					
009	211137-0	Ball bearing 6201LLU		1			
010	257469-1	Retaining ring (INT) R-32		1			
011	140J59-6	Receive washer complete G		1			
012	162567-7	Clamp washer complete G		1			
013	252236-9	Hex. lock nut M10-17		1			
014	922211-6	Hex. socket head bolt M5X12 W		1			
015	922353-6	Hex. socket head bolt M6X30 WR		1			
016	922211-6	Hex. socket head bolt M5X12 W		1			
017	141D74-7	Shaft pipe complete A		1	*		
C10	819312-8	Makita logo label		1	*		
C20	8040V7-0	Caution label		1	*		
017-1	1414U5-3	SHAFT PIPE COMPLETE A	<	1			
C10	819312-8	Makita logo label		1			
C20	8107W5-3	CAUTION LABEL		1			
018	327845-4	Shaft		1			
019	168796-0	Knob 57		1			
020	144313-0	Upper handle holder complete		1			
C10	263005-3	Rubber pin 6		1			
021	319517-5	Lower handle holder		1			
022	233309-7	Compression spring 16		1			
023	319799-9	Pipe holder		1			
024	318422-3	Pipe clamp		1			
025	699171-4	Power supply cord unit		1			
026	140J61-9	Handle 22 complete		1			
C10	273014-4	Grip 36		1			
027	125558-9	Hanger assembly		1			
027		INC. 73,74					
028	183T68-2	Grip set		1			
C10	252180-0	Hex. lock nut M5-8		1			
028		INC. 38					
029	141D25-0	Indication circuit complete E		1			
030	140W06-5	Switch circuit complete G		1			
C10	819J26-9	Switch label		1			
031	687260-7	Strain relief		1			
032	651492-2	Switch C3JR-1A-PAXD3		1			
033	233540-5	Torsion spring 11		1			

034	459146-3	Lock off lever		1			
035	459145-5	Switch lever		1			
036	233101-1	Compression spring 4		1			
037	911258-5	Pan head screw M5X35 WR		1			
038	183T68-2	Grip set		1			
C10	252180-0	Hex. lock nut M5-8		1			
038		INC. 28					
039	266326-2	Binding head tapping screw 4X18		1			
040	266326-2	Binding head tapping screw 4X18		5			
041	263005-3	Rubber pin 6		1			
042	136465-1	Pipe bracket assembly		1			
042		INC. 41					
043	922211-6	Hex. socket head bolt M5X12 W		1			
044	266420-0	Binding head tapping screw 5X20		4			
045	211275-8	Ball bearing 6003DDW		1			
046A	519560-6	Rotor assembly		1	*		
046A		IMC. 45,47			*		
046-1A	519560-6	Rotor assembly	O	1	*		
046-1A		IMC. 45,47			*		
046-1B	519560-6	Rotor assembly		1	*		
046-1B		IMC. 45,47			*		
046-2	519560-6	Rotor assembly	O	1			
046-2		IMC. 45,47					
047	210059-1	Ball bearing 6000DDW		1			
048	459144-7	Baffle plate		1			
049	632T09-0	Lead unit		1			
050	652031-1	Pan head screw M3X6		3			
051	629A82-5	Stator		1			
052	620F36-5	Controller B		1			
053	266490-9	Pan head tapping screw 2X6		3			
054	687B69-9	Stopper		1			
055	266326-2	Binding head tapping screw 4X18		2			
056	183T69-0	Housing set		1	*		
C10	263005-3	Rubber pin 6		4	*		
056		INC. 60			*		
056-1	183T69-0	Housing set	O	1	*		
C10	263005-3	Rubber pin 6		4	*		
056-1		INC. 60			*		
056-2	183W07-0	HOUSING SET	S	1			
C10	263005-3	Rubber pin 6		4			
C20	8040V4-6	XGT logo label		1			
056-2		INC. 60					
057	620F33-1	Controller		1	*		
057-1	632V71-7	Controller unit	<	1	*		
057-2	620M69-2	Controller	<	1			
058	632P49-4	Terminal unit		2	*		

058-1	632W77-1	Terminal unit	<	2			
059	459143-9	Motor housing		1			
060	183T69-0	Housing set		1	*		
C10	263005-3	Rubber pin 6		4	*		
060		INC. 56			*		
060-1	183T69-0	Housing set	O	1	*		
C10	263005-3	Rubber pin 6		4	*		
060-1		INC. 56			*		
060-2	183W07-0	HOUSING SET	S	1			
C10	263005-3	Rubber pin 6		4			
C20	8040V4-6	XGT logo label		1			
060-2		INC. 56					
061	266326-2	Binding head tapping screw 4X18		6			
062A	347846-6	Battery guard		1	*		
062-1A	327A49-4	Battery guard	<	1			
062-1B	327A49-4	Battery guard		1			
063	266326-2	Binding head tapping screw 4X18		2			
064	687051-6	Strain relief		1			
065	422230-7	Cap		1			
066	266420-0	Binding head tapping screw 5X20		2			
067	687052-4	Strain relief		1			
068	922353-6	Hex. socket head bolt M6X30 WR		1			
069	266280-0	Hex. socket head bolt M6X25		2			
070	347494-1	Protector clamp 28		1			
071	459147-1	Protector 450		1			
072	455588-9	Wire clamp		2			
073	266698-5	Hex. socket head bolt M5X20		1			
074	264086-0	Hex. nut M5		1			
075	141D72-1	Protector extension 480 complete		1			
076	347493-3	Cutter		1			
077	266326-2	Binding head tapping screw 4X18		2			
078	922341-3	Hex. socket head bolt M6X25 W		2			
079	688140-0	Line filter		1			
080	811X20-1	Serial No. label UR012G		1			
081	811X59-4	Name plate UR012G		1			
082	632G61-0	Switch unit		1			
084	8040V4-6	XGT logo label		1	*		
A01A	122A37-4	Band assembly		1	*		
A01-1A	196129-9	Band assembly set	O	1			
A01-1B	196129-9	Band assembly set		1			
A03A	195624-6	Cutter blade 305 set		1	*		
A03-1A	195624-6	Cutter blade 305 set	O	1	*		
A03-1B	195624-6	Cutter blade 305 set		1	*		
A03-2	1916C8-3	Cutter blade 305-2 set	O	1			

A05	782238-6	Box wrench 17		1			
A06	783202-0	Hex. wrench 4		1			
A07	783217-7	Hex. wrench 5		1			
A08	831304-7	Accessory bag		1			
A09A	199884-2	Trimmer head 105-M10L set MG		1			
A09B	1912N0-2	Trimmer head 96-M10L set		1			
A10	199868-0	Plastic blade 305 set MG		1			
C10	140J62-7	Blade base complete		1			
C20	326958-8	Holder M10L		1			
C30	459154-4	Blade base cover		1			
C40	199870-3	Plastic blade 305 set MG		1			
A11	422818-3	Blade cover		2			
E01	807949-3	Sound 94dB label		1	*		
E01-1	807950-8	Sound 95dB label	<	1			
F01	199868-0	Plastic blade 305 set MG		1			
F02	199870-3	Plastic blade 305 set MG		1			
F03	199873-7	Protector 225 set MG		1			
F04	199875-3	Protector set MG		1			
F09	199378-7	Band assembly set		1			
F10	1912N0-2	Trimmer head 96-M10L set		1			
F12	1915M3-7	Band assembly set BL		1			
F13	1915M4-5	Band assembly set OR		1			
F21	1917W2-1	NYLON CORD 2.4-15M SET		1			
F22	1917W3-9	NYLON CORD 2.4-30M SET		1			
F23	1917W4-7	NYLON CORD 2.4-225M SET		1			
F24	1917W5-5	NYLON CORD 2.7-15M SET		1			
F25	1917W6-3	NYLON CORD 2.7-30M SET		1			
F26	1917W7-1	NYLON CORD 2.7-180M SET		1			

Please state Parts No. when your order.

Print Date 10/27/2026