Model No.UR002G Cordless Grass Trimmer

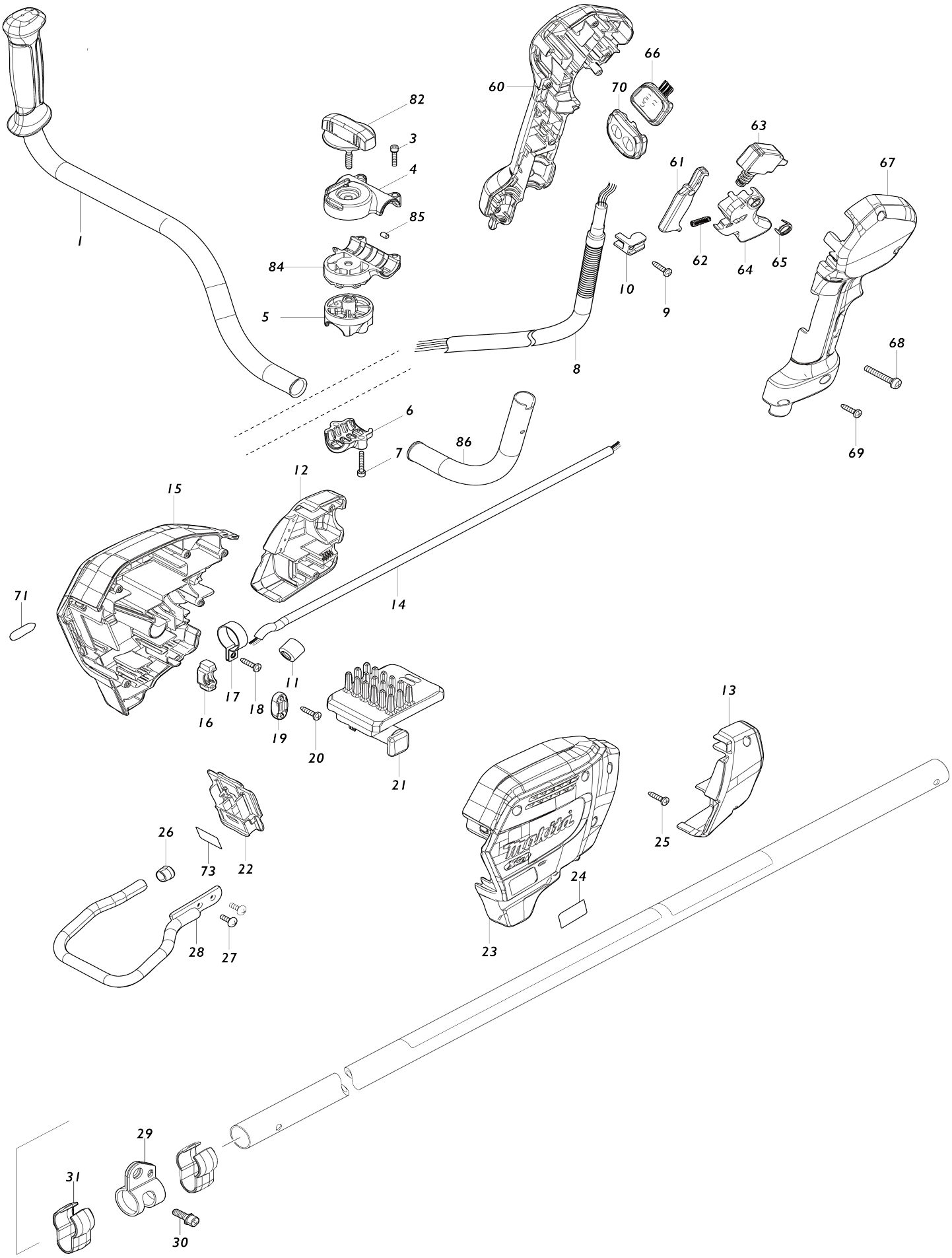

Model No.UR002G Cordless Grass Trimmer

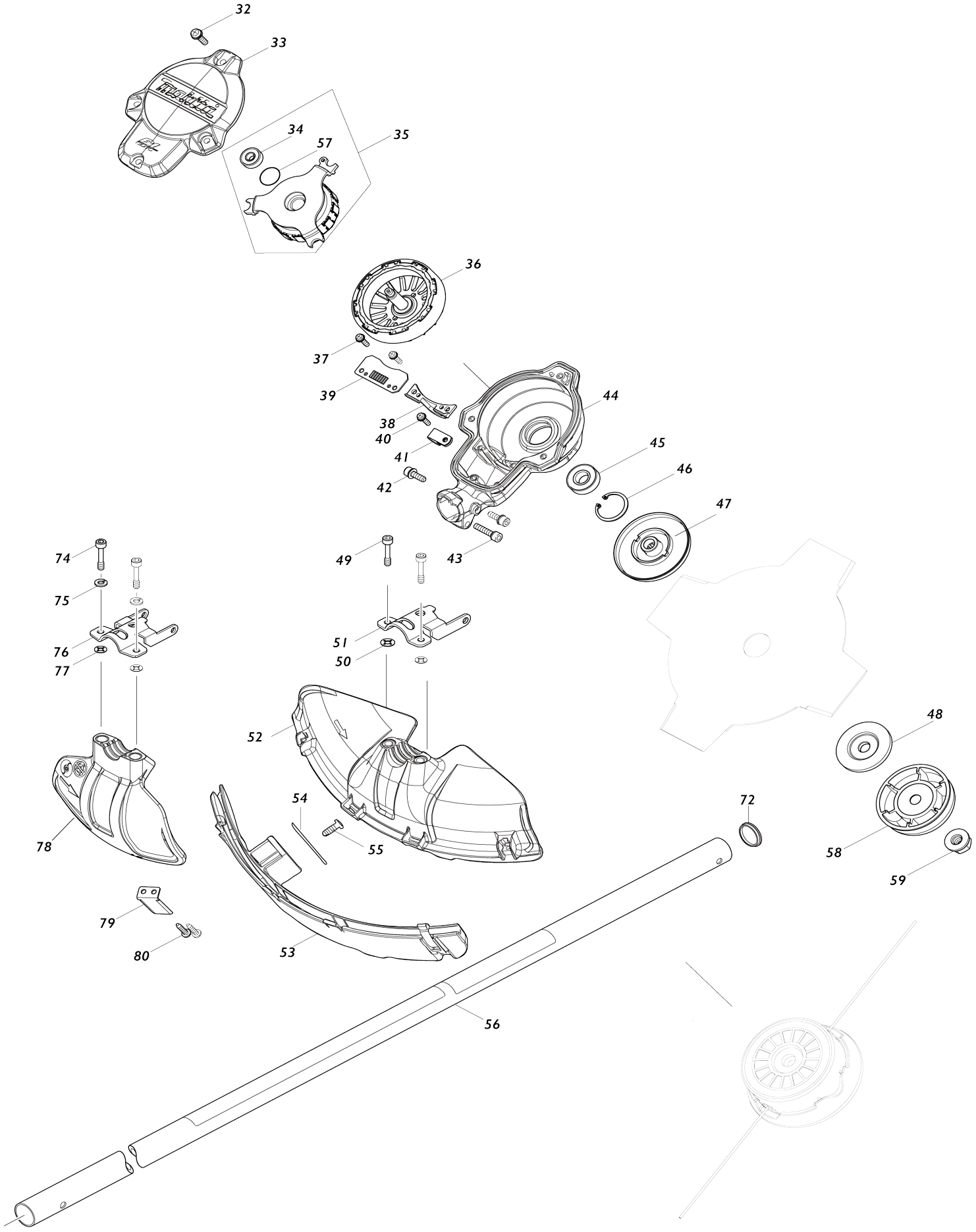

Model No.UR002G Cordless Grass Trimmer

Item No.	Parts No.	Description	Interchangeability	Q'ty	New/ Old	Note1	Note2
001A	140L83-1	Handle 19 complete		1	*		
001-1A	141E67-0	Handle 19L complete	<	1			
001-1B	141E67-0	Handle 19L complete		1			
003A	922241-7	Hex. socket head bolt M5X25 W		4	*		
003-1A	922241-7	Hex. socket head bolt M5X25 W	<	2			
003-1B	922241-7	Hex. socket head bolt M5X25 W		2			
004A	318272-6	Handle holder 1		1	*		
004-1A	141D69-0	Upper handle holder 19 complete	<	1			
004-1B	141D69-0	Upper handle holder 19 complete		1			
005A	318273-4	Handle holder 2		1	*		
005-1A	312B65-5	Upper pipe holder 24	<	1			
005-1B	312B65-5	Upper pipe holder 24		1			
006A	318274-2	Handle holder 3		1	*		
006-1A	312B66-3	Lower pipe holder 24	<	1			
006-1B	312B66-3	Lower pipe holder 24		1			
007A	922241-7	Hex. socket head bolt M5X25 W		2	*		
007-1A	922251-4	Hex. socket head bolt M5X30 W	<	2			
007-1B	922251-4	Hex. socket head bolt M5X30 W		2			
008A	699132-4	Power supply cord unit		1	*		
008-1A	699172-2	Power supply cord unit	<	1	*		
C10	688163-8	Line filter		1	*		
008-1B	699172-2	Power supply cord unit		1	*		
C10	688163-8	Line filter		1	*		
008-2	699222-3	Power supply cord unit	S	1			
C10	688163-8	Line filter		1			
009	266326-2	Binding head tapping screw 4X18		1			
010	687260-7	Strain relief		1			
011	688163-8	Line filter		1			
012	183S35-1	Housing cover set		1			
012		INC. 13					
013	183S35-1	Housing cover set		1			
013		INC. 12					
014	699159-4	Power supply cord unit		1	*		
014-1	699159-4	Power supply cord unit	O	1			
015	183S34-3	Housing set		1	*		
C10	263005-3	Rubber pin 6		2	*		
015		INC. 23			*		

015-1	183S34-3	Housing set	O	1			
C10	263005-3	Rubber pin 6		2			
015-1		INC. 23					
016	687051-6	Strain relief		1			
017	346248-3	Clamp 24		1			
018	266326-2	Binding head tapping screw 4X18		1			
019	687124-5	Strain relief		1			
020	266326-2	Binding head tapping screw 4X18		2			
021A	620E46-6	Controller		1	*		
021-1A	620J65-2	Controller	S	1	*		
021-1B	620J65-2	Controller		1	*		
021-2	620K61-6	Controller	S	1	*		
021-3	620K49-6	Controller	S	1			
022	632P49-4	Terminal unit		1	*		
022-1	632W77-1	Terminal unit	<	1			
023	183S34-3	Housing set		1	*		
C10	263005-3	Rubber pin 6		2	*		
023		INC. 15			*		
023-1	183S34-3	Housing set	O	1			
C10	263005-3	Rubber pin 6		2			
023-1		INC. 15					
024	811A45-7	Name plate UR002G		1			
025	266326-2	Binding head tapping screw 4X18		7			
026	422230-7	Cap		1			
027	266420-0	Binding head tapping screw 5X20		2			
028	347752-5	Battery guard		1			
029	347116-3	Hanger		1			
030	922212-4	Hex. socket head bolt M5X12		1			
031	457458-8	Clamp		2			
032	911233-1	Pan head screw M5X20 WR		4			
033	413335-4	Top cover		1			
034	210062-2	Ball bearing 607ZZ		1			
035A	529146-8	Stator assembly		1	*		
035A		INC. 34,57			*		
035-1A	520136-4	Stator assembly	S	1	*		
035-1A		INC. 34,57			*		
035-1B	520136-4	Stator assembly		1	*		
035-1B		INC. 34,57			*		
035-2	520152-6	Stator assembly	S	1	*		
035-2		INC. 34,57			*		
035-3	520152-6	Stator assembly	O	1			
035-3		INC. 34,57					
036	619462-7	Rotor		1			
037	911128-8	Pan head screw M4X16 WR		2			
038	455628-3	Inner cover		1			

039	620E48-2	Controller B		1	*		
039-1	620J62-8	Controller B	S	1			
040	911128-8	Pan head screw M4X16 WR		1			
041	687042-7	Strain relief		1			
042	922223-9	Hex. socket head bolt M5X16 WR		2			
043	922241-7	Hex. socket head bolt M5X25 W		1			
044	141A05-8	Motor housing complete		1			
045	211131-2	Ball bearing 6001DDW		1			
046	962106-1	Retaining ring (INT) R-28		1			
047	140L84-9	Receive washer complete G		1			
048	346084-7	Clamp washer		1			
049	266896-1	Hex. socket head bolt M5X20		2			
050	261156-6	Polypropylene washer 4		2			
051	346785-7	Protector clamp		1			
052	413336-2	Protector		1			
053	141A09-0	Protector U extension 350 complete		1			
054	347115-5	Cutter		1			
055	266388-0	Binding head tapping screw 5X16		1			
056	141B05-4	Pipe complete O		1	*		
C10	819312-8	Makita logo label		1	*		
C20	819J22-7	Caution label		1	*		
056-1	1414V1-8	PIPE COMPLETE O	<	1			
C10	819312-8	Makita logo label		1			
057	213325-5	O-ring 19		1			
058	168526-9	Cup		1			
059	264025-0	Hex. nut M10-17		1			
060	183S64-4	Grip set		1			
C10	252180-0	Hex. lock nut M5-8		1			
060		INC. 67					
061	459146-3	Lock off lever		1			
062	233101-1	Compression spring 4		1			
063	651492-2	Switch C3JR-1A-PAXD3		1			
064	459145-5	Switch lever		1			
065	233540-5	Torsion spring 11		1			
066	141B31-3	Indication circuit complete G		1			
067	183S64-4	Grip set		1			
C10	252180-0	Hex. lock nut M5-8		1			
067		INC. 60					
068	911258-5	Pan head screw M5X35 WR		1			
069	266326-2	Binding head tapping screw 4X18		5			
070	140W06-5	Switch circuit complete G		1			
C10	819J26-9	Switch label		1			
071	8012U4-2	XGT logo label		1			
072	422727-6	Rubber cap 24		1			
073	811A49-9	Serial No. label UR002G		1			
081A	213960-9	O-ring 5		1			
081B	213960-9	O-ring 5		1			
082A	162965-5	Knob 57		1			
082B	162965-5	Knob 57		1			

083A	253047-5	Flat washer 6		1			
083B	253047-5	Flat washer 6		1			
084A	312B85-9	Lower handle holder 19		1			
084B	312B85-9	Lower handle holder 19		1			
085A	263005-3	Rubber pin 6		2			
085B	263005-3	Rubber pin 6		2			
086A	327861-6	Handle 19R		1			
086B	327861-6	Handle 19R		1			
A01	122906-3	Band assembly		1			
A02A	198893-8	Cutter assembly 95-M10L set ME		1	*		
A02B	191D89-4	Trimmer head 96-M10L set		1	*		
A02-1	1915D8-4	Trimmer head assembly 98-M10 L	O	1			
A03	783013-3	Box driver 16-17		1			
A04	783202-0	Hex. wrench 4		1			
A05	831304-7	Accessory bag		1			
A06	456924-2	Tool cover		1			
A08	195150-5	Cutter blade set		1	*		
A08-1	1916D2-2	Cutter blade 230-4 set	O	1			
A09	126642-3	Plastic blade assembly 255-M10L		1			
E01B	8063K1-9	Sound label		1	*		
E01-1 B	807E85-5	Sound 92dB label	<	1			
E02	632G61-0	Switch unit	S	1			
F05	197294-7	Protector set		1			
F06	197295-5	Protector set		1			
F08	197471-1	Nylon cord 2.0-15M set		1			
F09	197472-9	Nylon cord 2.0-15M set		1			
F10	197473-7	Nylon cord 2.0-30M set		1			
F11	197474-5	Nylon cord 2.0-160M set		1			
F12	197475-3	Nylon cord 2.0-280M set		1			
F14	198383-1	Plastic blade 255 set ME		1			
F15	198426-9	Plastic blade 255 blade set ME		1			
F16	198501-1	Nylon cord 2.4-15M set		1	*		
F17	198502-9	Nylon cord 2.4-30M set		1			
F18	198503-7	Nylon cord 2.4-120M set		1			
F19	198504-5	Nylon cord 2.4-180M set		1			
F27	1917V9-0	NYLON CORD 2.0-15M SET		1			
F28	1917W0-5	NYLON CORD 2.0-30M SET		1			
F29	1917W1-3	NYLON CORD 2.0-310M SET		1			
F30	1917W2-1	NYLON CORD 2.4-15M SET		1			
F31	1917W3-9	NYLON CORD 2.4-30M SET		1			
F32	1917W4-7	NYLON CORD 2.4-225M SET		1			
F47	1915D8-4	Trimmer head assembly 98-M10 L		1			
F48	1914R8-6	Trimmer head assembly 98-M10 L		1			