Model No.MAC210Q AIR COMPRESSOR

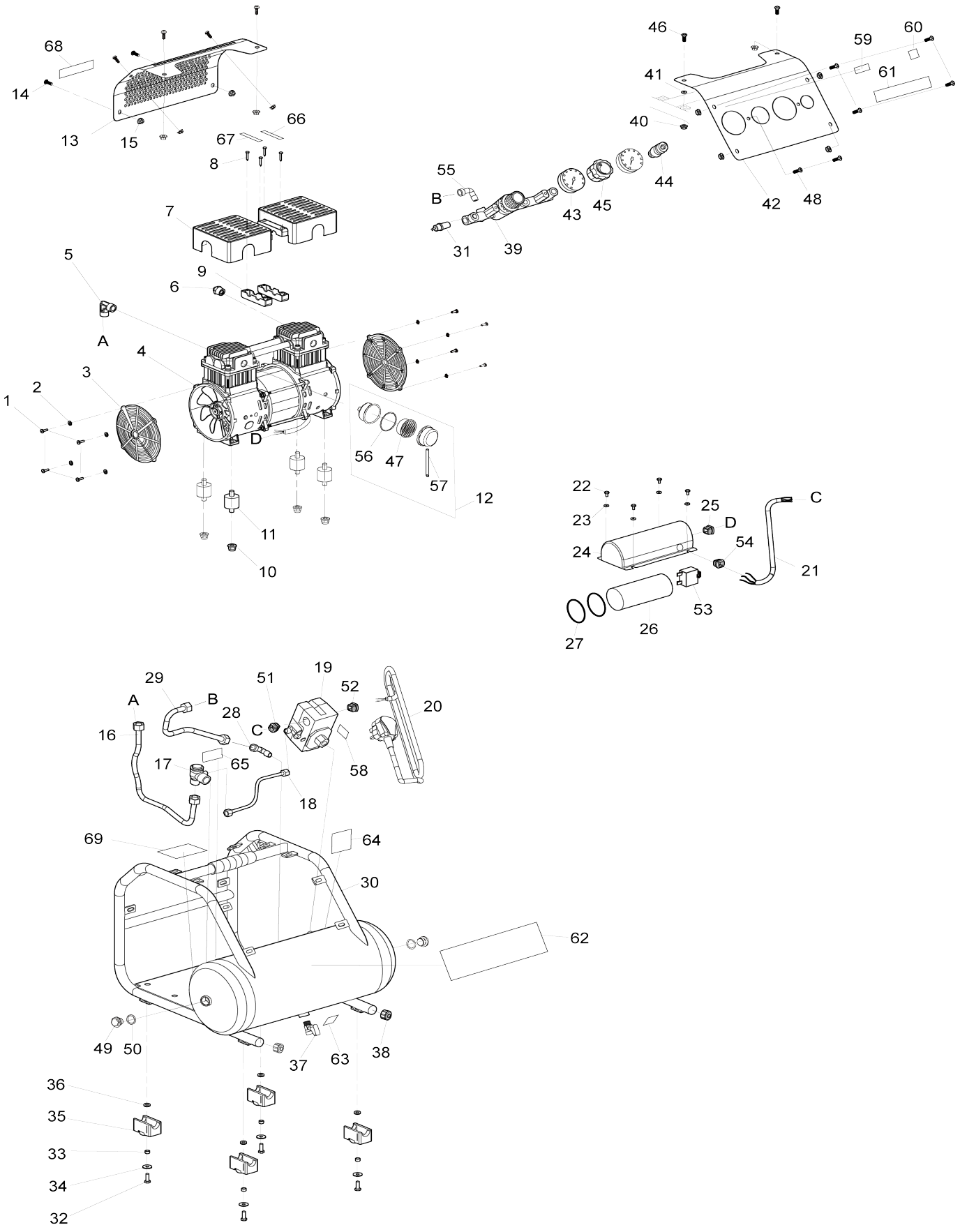

Model No.MAC210Q AIR COMPRESSOR

Item No.	Parts No.	Description	Interchangeability	Q'ty	New/ Old	Note1	Note2
001	HY00000967	PAN HEAD SCREW M4X12		8			
002	HY00001006	FLAT WASHER 4		8			
003	HY00001007	CRANK CASE COVER		2			
004	HY00001215	MOTOR&PUMP ASSY 230V 50HZ		1			
005	HY00001008	ELBOW 10-R3/8		1			
006	HY00001012	COLD START VALVE		1			
007	HY00001009	CYLINDER HEAD COVER		2			
008	HY00001011	TAPPING SCREW 4X19		4			
009	HY00001010	PIPE HOLDER		2			
010	HY00001090	HEX.FLANGE LOCK NUT M8		4			
011	HY00001023	CUSHION		4			
012	HY00001030	AIR FILTER SET		1			
D10		INC. 47,56,57					
013	HY00001022	REAR PANEL		1			
014	HY00000981	H.S.BUTTON HEAD SCREW M6X14		6			
015	HY00000980	HEX.NUT M6 WITH TOOTHED WASHER		6			
016	HY00001034	PIPE 10 SET		1			
017	HY00001021	CHECK VALVE ASSY		1			
018	HY00001033	TUBE 6 SET		1			
019	HY00001209	SWITCH ASSEMBLY EU		1			
020	HY00001210	POWER SUPPLY CORD EU 3P		1			
021	HY00001214	CORD H05RN-F 0.75-3		1			
022	HY00001089	PAN HEAD SCREW M4X8		4			
023	HY00001006	FLAT WASHER 4		4			
024	HY00001211	CAPACITOR COVER		1			
025	HY00000985	GROMMET WITH STRAIN RELIEF M		1			
026	HY00001213	CAPACITOR 25 MICRO F 450V		1			
027	HY00001212	O-RING 38		2			
028	HY00001207	ELBOW 10-R1/4		1			
029	HY00001032	TUBE 10 SET		1			
030	HY00001217	TANK ASSEMBLY EU		1			
031	HY00001150	SAFETY VALVE COMPLETE R1/4(PT1		1			
032	HY00001005	HEX.BOLT M6X16		4			
033	HY00001003	SLEEVE 6		4			
034	HY00001013	FLAT WASHER 6		4			
035	HY00001002	RUBBER FOOT		4			
036	HY00001091	FLAT WASHER 6		4			
037	HY00000312	DRAIN VALVE R3/8		1			
038	HY00001001	CAP 17		2			
039	HY00001216	REGULATOR R1/4 ASSEMBLY		1			
040	HY00000980	HEX.NUT M6 WITH TOOTHED WASHER		6			
041	HY00001092	TOOTHED LOCK WASHER 6		1			
042	HY00001014	FRONT PANEL		1			
043	HY00001208	PRESSURE GAUGE		2			

044	HY00000338	QUICK COUPLER L R1/4		1			
045	HY00000996	REGULATOR KNOB		1			
046	HY00000981	H.S.BUTTON HEAD SCREW M6X14		6			
047	HY00000970	AIR FILTER ELEMENT		1			
048	HY00000981	H.S.BUTTON HEAD SCREW M6X14		2			
049	HY00000307	HEX FLANGE BOLT G1/2(PF1/2)		2			
050	HY00000308	RUBBER SEAL 20		2			
051	HY00001218	GROMMET WITH STRAIN RELIEFS		1			
052	HY00001218	GROMMET WITH STRAIN RELIEFS		1			
053	HY00001219	CIRCUIT BREAKET 3.5A		1			
054	HY00001218	GROMMET WITH STRAIN RELIEFS		1			
055	HY00001207	ELBOW 10-R1/4		1			
056	HY00001164	O-RING 50		1			
057	HY00001165	MUFFLER TUBE 8		1			
058	HY00001233	SWITCH LABEL		1			
059	HY00001226	TANK LABEL		1			
060	HY00001227	TOOL LABEL		1			
061	HY00001228	MAC210Q LABEL		1			
062	HY00001229	MAKITA LOGO LABEL		1			
063	HY00001206	CAUTION LABEL		1			
064	HY00001232	LWA 77DB LABEL		1			
065	HY00001231	CAUTION LABEL(HOT SURFACE)		1			
066	HY00001231	CAUTION LABEL(HOT SURFACE)		1			
067	HY00001231	CAUTION LABEL(HOT SURFACE)		1			
068	HY00001230	WARNING LABEL		1			
069	HY00001234	NAME PLATE MAC210Q 230V		1			