Model No.HR5202C Rotary Hammer

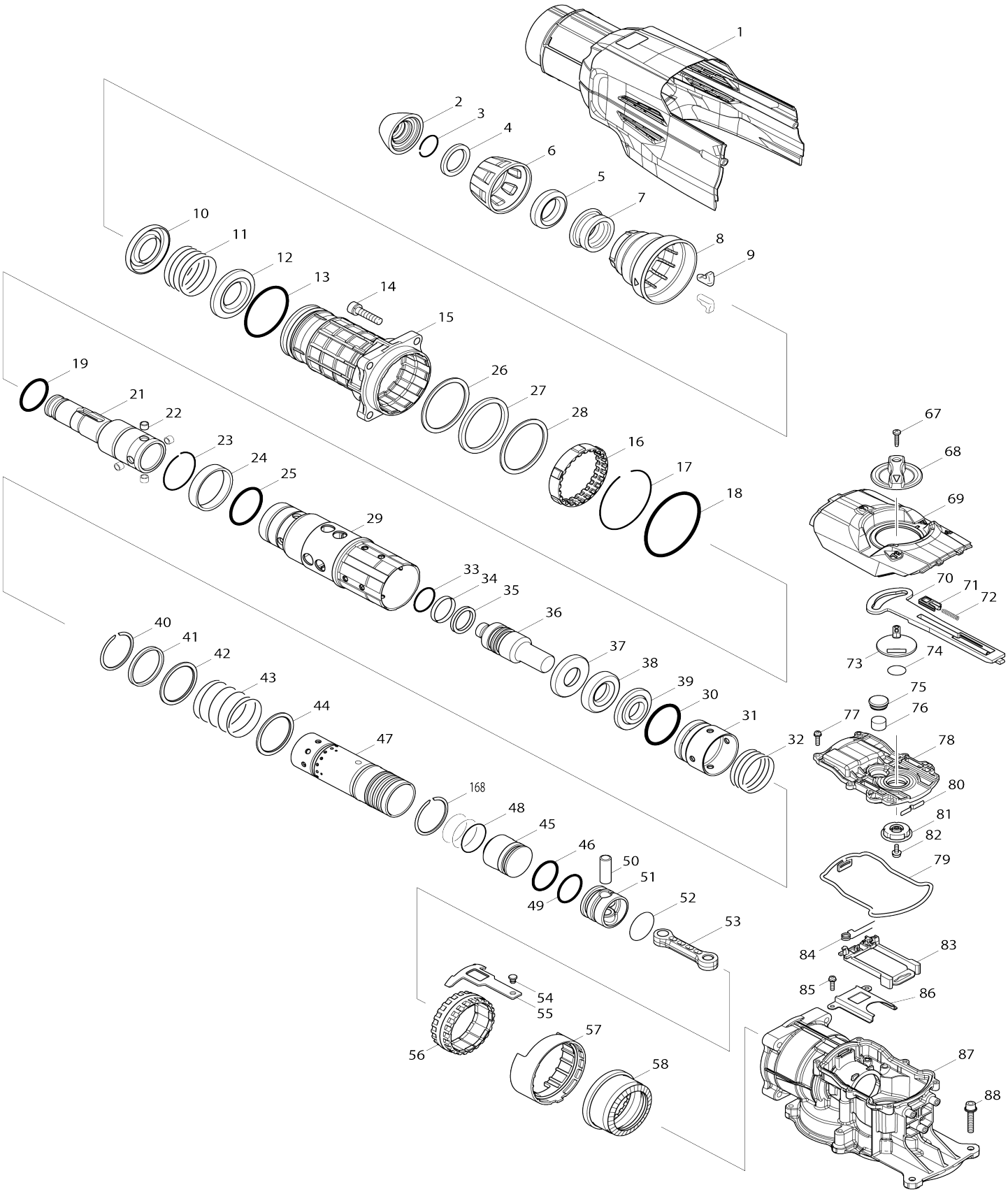

Model No.HR5202C Rotary Hammer

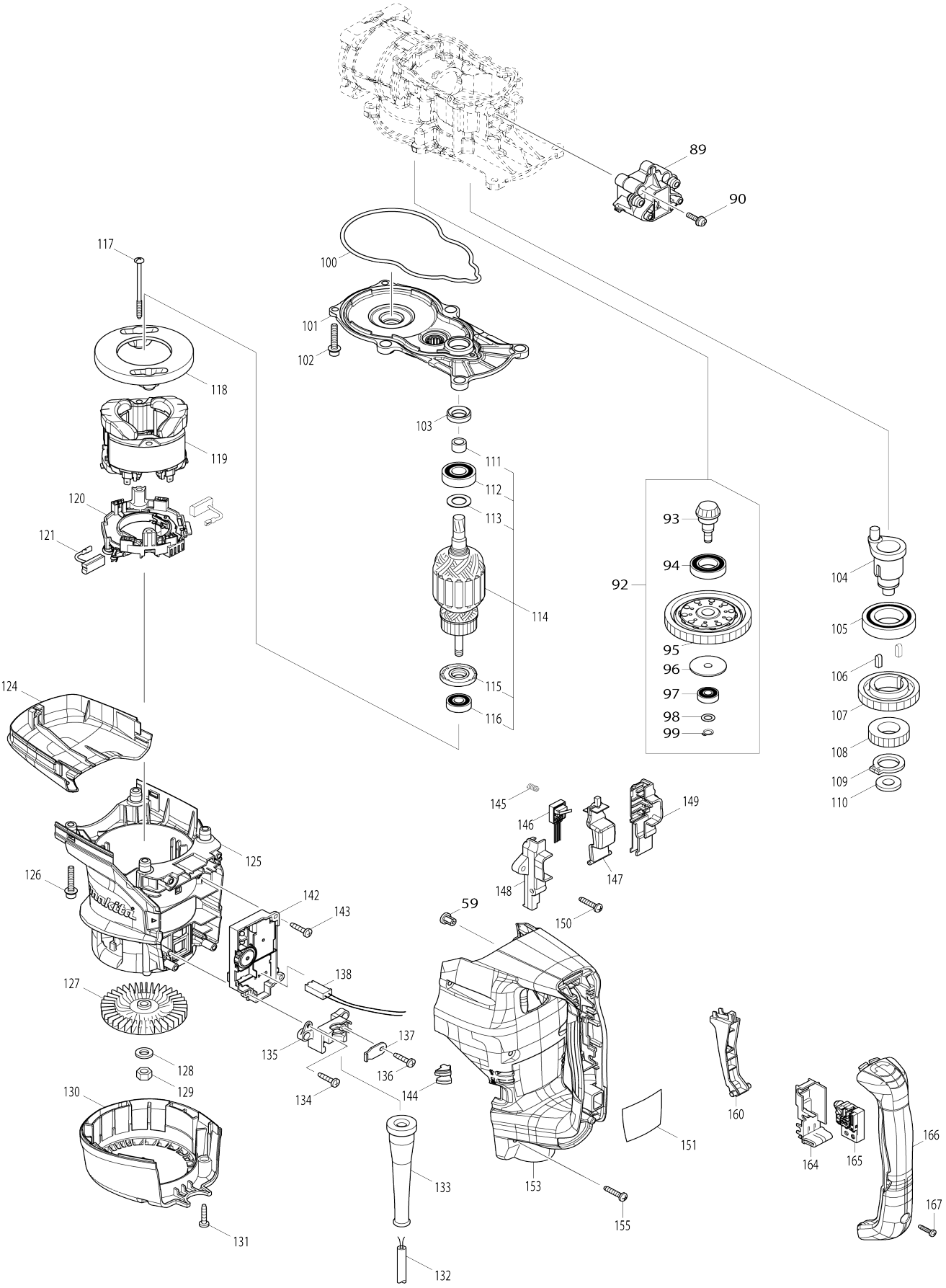

Model No.HR5202C Rotary Hammer

Item No.	Parts No.	Description	Interchangeability	Q'ty	New/ Old	Note1	Note2
001	142412-2	Housing cover B complete		1			
C10	810100-6	Caution label		1			
002	286292-7	Tool holder cap		1			
003	233948-3	Ring spring 25		1			
004	257367-9	Ring 28		1			
005	262172-1	Rubber ring 29		1			
006	454767-6	Chuck cover		1			
007	324752-2	Chuck ring		1			
008	454768-4	Release cover		1			
009	310178-4	Tool retainer		2			
010	346751-4	Spring guide		1			
011	234317-1	Compression spring 49		1			
012	346751-4	Spring guide		1			
014	922456-6	Hex. socket head bolt M8X35 W		4			
015	142408-3	Barrel complete		1			
C10	213663-5	O-ring 55		1			
C20	213778-8	Oil seal 42		1			
C30	214603-6	Plane bearing 49		1			
C40	259056-2	Ring spring 54		1			
016	454769-2	Lock sleeve		1			
017	259057-0	Ring spring 74		1			
018	213766-5	O-ring 78		1			
019	213789-3	O-ring 38		1			
021	326361-3	Tool holder A		1	*		
021-1	326361-3	Tool holder A	O	1			
022	268308-0	Pin 9		4			
023	231989-3	Ring spring 46		1			
024	257353-0	Ring 49		1			
025	213779-6	O-ring 45		1			
026	267477-4	Flat washer 60		1			
027	262171-3	Rubber ring 60		1			
028	267477-4	Flat washer 60		1			
029	326362-1	Tool holder B		1			
030	213783-5	O-ring 48		1			
031	454761-8	Slide sleeve		1			
032	234318-9	Compression spring 45		1			
033	213811-6	O-ring 26.5		1	*		
033-1	213811-6	O-ring 26.5	S	3			
034	213780-1	Fluoro carbon resin ring 32.5		1	*		
034-1	213780-1	Fluoro carbon resin ring 32.5	S	3			
035	213776-2	X-ring 26		1	*		
036	326374-4	Impact bolt		1	*		
036-1	327245-8	Impact bolt	S	1	*		
036-2	327245-8	Impact bolt	O	1			
037	257354-8	Ring 23		1			
038	262173-9	Rubber ring 24		1			
039	267856-6	Shoulder washer 23		1			

040	257994-2	Retaining ring (EXT) WR-44		1			
041	257355-6	Ring 44		1			
042	267478-2	Flat washer 44		1			
043	234319-7	Compression spring 46		1			
044	267478-2	Flat washer 44		1			
045	326377-8	Striker		1			
046	213781-9	O-ring 33		1			
047	332093-2	Cylinder 40		1			
048	213460-9	O-ring 35		3			
049	213782-7	O-ring 30		1			
050	257820-5	Sleeve 9		1			
051	319097-1	Piston		1	*		
051-1	312A68-3	Piston	<	1			
052	213460-9	O-ring 35		1			
053	454765-0	Connecting rod		1			
054	256548-2	Flat fillister HD. pin 6		1			
055	346749-1	Link plate		1			
056	313272-1	Driving sleeve		1			
057	454779-9	Guide ring		1			
058	227625-7	Spiral bevel gear 33		1			
059	286255-3	Cap 13		2	*		
059-1	286044-6	Cap 13	O	2			
067	265995-6	Binding head tapping screw 4X18		1			
068	454326-6	Change lever		1			
069	319082-4	Crank cap cover		1			
070	454770-7	Control plate		1			
071	454771-5	Slide plate		1			
072	234284-0	Compression spring 4		1			
073	454345-2	Crank lever		1			
074	213262-3	O-ring 18		1			
075	424607-2	Filter cap		1			
076	443129-3	Filter		1			
077	911128-8	Pan head screw M4X16 WR		6			
078	454764-2	Crank cap		1			
079	424608-0	Seal ring B		1	*		
079-1	422787-8	Seal ring B	<	1			
080	232280-2	Leaf spring		1			
081	454766-8	Link lever		1			
082	911511-9	Pan head screw M4X10 WRM		1			
083	454778-1	Link guide		1			
084	233611-8	Torsion spring 7		1			
085	911128-8	Pan head screw M4X16 WR		2			
086	346748-3	Guide rail		1			
087	142407-5	Crank housing B complete		1			
088	922359-4	Hex. socket head bolt M6X35 WG		2			
089	454784-6	Base B		1			
090	911233-1	Pan head screw M5X20 WR		3			
092	126476-4	Torque limiter assembly		1			
092		INC. 93-99					
093	227628-1	Spiral bevel gear 10		1			
094	211323-3	Ball bearing 6904LLU		1			

095	142410-6	Torque limiter complete		1			
096	324727-1	Shoulder washer 8		1			
097	210005-4	Ball bearing 608DDW		1			
098	253215-0	Flat washer 8		1			
099	961004-6	Retaining ring (EXT) S-8		1			
100	424609-8	Seal ring A		1	*		
100-1	422786-0	Seal ring A	<	1			
101	142409-1	Gear housing complete		1			
102	922359-4	Hex. socket head bolt M6X35 WG		2			
103	213231-4	Oil seal 15		1			
104	326376-0	Crankshaft		1	*		
104-1	327142-8	Crankshaft	<	1			
105	211418-2	Ball bearing 6006LLU		1			
106	254229-2	Key 5		2			
107	227788-9	Helical gear 46		1			
108	227336-4	Spur gear 26		1			
109	961102-6	Retaining ring (EXT) S-22		1			
110	253843-1	Flat washer 12		1			
111	331596-3	Sleeve 12		1			
112	211238-4	Ball bearing 6202LLU		1			
113	267215-4	Flat washer 15		1			
114	517898-3	Armature assembly 220-240V		1			
114		INC. 111-113,115,116					
115	681642-5	Insulation washer		1			
116	210059-1	Ball bearing 6000DDW		1			
117	266568-8	Binding head tapping screw 5X80		2			
118	454772-3	Baffle plate		1			
119	636303-2	Field 220-240V		1			
120	632B59-7	Brush holder unit		1			
121	195844-2	Carbon brush set CB-175		1			
124	454763-4	Gear housing cover		1			
125	454757-9	Motor housing		1			
126	922359-4	Hex. socket head bolt M6X35 WG		2			
127	240016-5	Fan 90		1			
128	253165-9	Flat washer 8		1			
129	252178-7	Hex. nut M8-12		1			
130	454762-6	Rear cover		1			
131	266041-8	Binding head tapping screw 5X25		2			
132	695123-3	Power supply cord 1.5-2-4.0		1			
133	682560-0	Cord guard 10		1			
134	265995-6	Binding head tapping screw 4X18		1			
135	419024-9	Strain relief base		1			
136	265995-6	Binding head tapping screw 4X18		1			
137	687169-3	Strain relief		1			
138	632C15-3	Lead unit		1			
142	620251-5	Controller		1			
143	265995-6	Binding head tapping screw 4X18		1			
144	454346-0	Lens		1			

145	234281-6	Compression spring 6		1			
146	632A83-4	Switch unit		1			
147	454336-3	Switch lever C		1			
148	187890-9	Switch case set		1			
148		INC. 149					
149	187890-9	Switch case set		1			
149		INC. 148					
150	266041-8	Binding head tapping screw 5X25		2			
151	815W32-0	Name plate HR5202C		1			
153	454782-0	Handle B		1			
155	266041-8	Binding head tapping screw 5X25		6			
160	454333-9	Switch lever B		1			
164	154626-1	Switch holder complete		1			
165	650678-5	Switch C3PA-1121		1			
166	454760-0	Handle cover		1			
167	265995-6	Binding head tapping screw 4X18		1			
168	257994-2	Retaining ring (EXT) WR-44		1			
A01	135283-4	Side handle 90 assembly		1			
C10	252640-2	Thumb nut M8		1			
C20	265439-6	Hex. head bolt M8X150		1			
C30	318430-4	Side handle base 90A		1			
C40	318431-2	Side handle base 90B		1			
C50	417002-3	Side handle cam		2			
C60	417003-1	Side handle		1			
C70	951166-8	Spring pin 5-24		1			
A02	135629-4	Side grip assembly		1			
C10	158131-0	Grip 36 complete		1			
C20	234226-4	Compression spring 6		1			
C30	266163-4	Round head square neck bolt M8 X80		1			
C40	313223-4	Rack guide		1			
C50	344492-6	Plate		1			
C60	346750-6	Grip spring 90		1			
C70	453114-8	Lock button		1			
C80	454781-2	Side grip base 90		1			
A03	194683-7	Grease vessel set		1	*		
A03-1	198993-4	Grease vessel set	<	1			
A04	196552-8	Plastic case set		1			
C10	162271-8	Latch		2			
C20	837860-5	Inner tray		1			
C30	801Y02-7	Operation label		1	*		
A05	804K57-7	Plastic case label HR5202C		2			
A06	331955-1	Depth gauge		1			
A07	443122-7	Cloth		1	*		
B01	191K75-7	Hammer service kit		1			
C10	181490-7	Oil vessel set 30CC		4	*		
C11	1914C5-7	Grease set	O	4			
B01		INC. 2,33,34,46,49,121					
F01-1	199143-4	Dust extractor attachment set	<	1			
F02-1	199143-4	Dust extractor attachment set	<	1			

F03-1	199144-2	Dust extractor attachment set	<	1			
F04-1	199144-2	Dust extractor attachment set	<	1			
F05	196858-4	Dust extractor attachment set		1			
C10	162361-7	Dust cover complete		1			
C20	454809-6	Hose holder C		1			
C30	453674-0	Joint 25		1			
C40	453118-0	Bellows		2			
C50	455810-4	Joint		2			
C60	424472-9	Dust cover cap		2			
C70	123066-4	Depth gauge B assembly		1			
F15	1918R1-4	SEALING CAP B SET		1			
F16	1918L7-0	DUST EXTRACTION PAD SET		1			
G12	1914X3-8	Dust extraction pad set		1			

Please state Parts No. when your order.

Print Date 08/24/2026