Model No.HM1205C DEMOLITION HAMMER

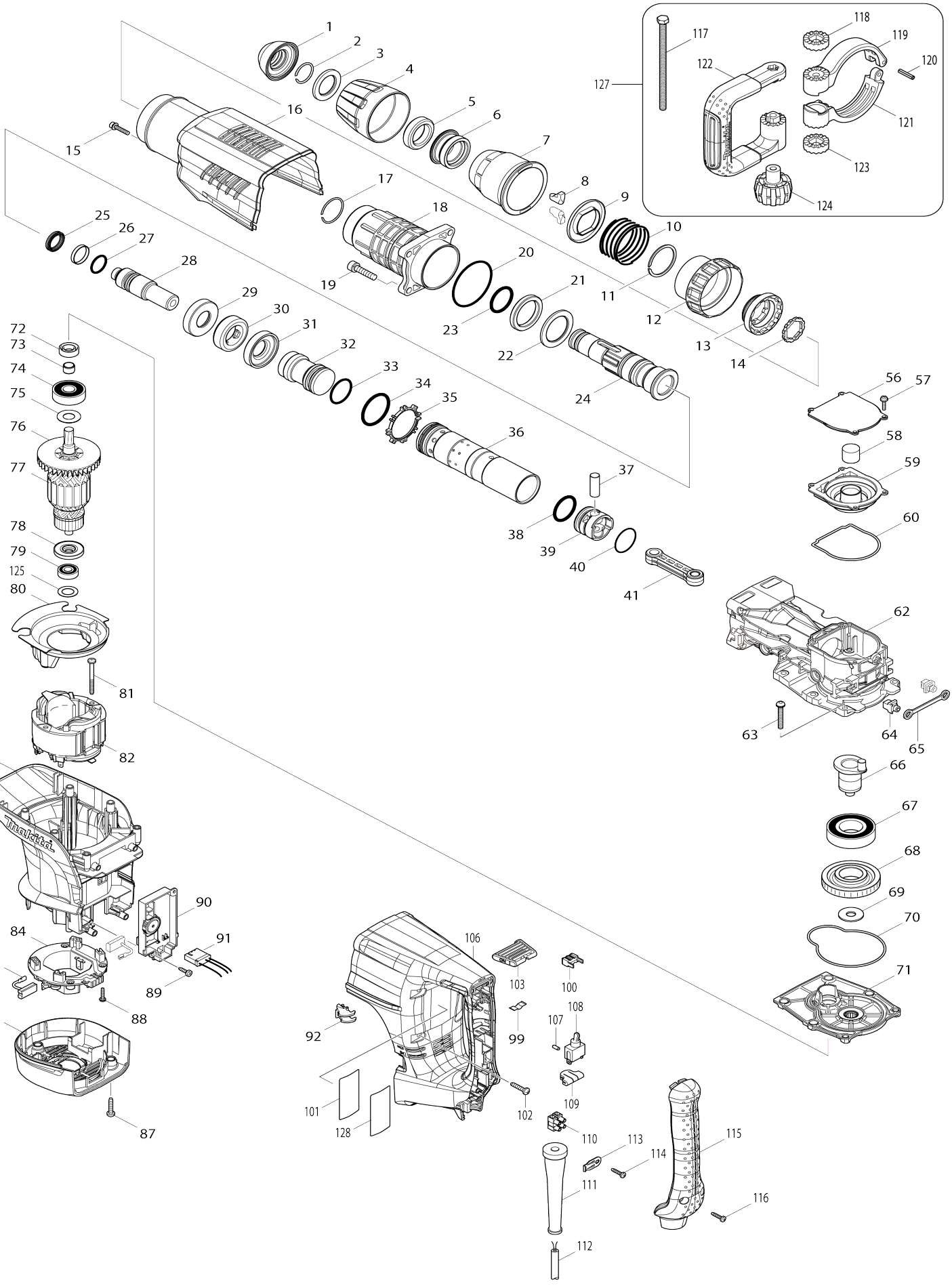

Model No.HM1205C DEMOLITION HAMMER

Item No.	Parts No.	Description	Interchangeability	Q'ty	New/ Old	Note1	Note2
001	424165-8	Tool holder cap		1			
002	233973-4	Ring spring 26		1			
003	267386-7	Flat washer 30		1			
004	450894-7	Chuck cover		1			
005	262147-0	Rubber ring 30		1			
006	324987-5	Chuck ring		1			
007	450895-5	Release cover		1			
008	310279-8	Tool retainer		2			
009	346015-6	Spring guide		1			
010	234086-4	Compression spring 56		1			
011	961232-3	Retaining ring (EXT) WR-45		1			
012	450893-9	Change ring cover		1			
013	324969-7	Change ring		1			
014	324988-3	Lock ring		1			
015	922243-3	Hex. socket head bolt M5X25 WR		1			
016	450903-2	Housing cover		1			
017	233970-0	Ring spring 35		1			
018	158858-2	Barrel complete		1			
019	922456-6	Hex. socket head bolt M8X35 W		4			
020	213720-9	O-ring 67		1			
021	262148-8	Rubber ring 39		1			
022	267387-5	Flat washer 39		1			
023	213079-4	O-ring 35.5		1			
024	324985-9	Tool holder		1			
025	213980-3	X-ring 21		1			
026	213431-6	Fluoro carbon resin ring 28		1			
027	213394-6	O-ring 23		1			
028	324990-6	Impact bolt		1			
029	324993-0	Shoulder sleeve		1			
030	262149-6	Rubber ring 24		1			
031	324993-0	Shoulder sleeve		1			
032	326355-8	Striker		1			
033	213499-2	O-ring 31.5		1			
034	213581-7	O-ring 44		1			
035	450889-0	One way valve guide		1			
036	331925-0	Cylinder 40		1			
037	268121-6	Pin 12		1			
038	213499-2	O-ring 31.5		1			
039	450961-8	Piston		1			
040	213149-9	O-ring 35		1			
041	450890-5	Connecting rod		1			
056	450899-7	Crank cap cover		1			
057	911133-5	Pan head screw M4X18 WR		4			
058	443127-7	Filter		1			
059	450898-9	Crank cap		1			
060	424166-6	Seal ring		1			
062	318364-1	Crank housing		1			

063	266482-8	Hex. socket button head bolt M6 X40		6			
064	419008-7	Fix guide		2			
065	423366-5	Cushion plate		1			
066	324994-8	Crankshaft		1			
067	211424-7	Ball bearing 6206LLU		1			
068	226691-1	Helical gear 57		1			
069	267398-0	Flat washer 12		1			
070	424167-4	Seal ring		1			
071	158859-0	Gear housing complete		1			
072	213231-4	Oil seal 15		1			
073	331596-3	Sleeve 12		1			
074	211249-9	Ball bearing 6302LLU		1			
075	267397-2	Flat washer 15		1			
076	240003-4	Fan 80		1	*		
077	517818-7	Armature assembly 220-240V		1			
077		INC. 73-76,78,79					
078	681642-5	Insulation washer		1			
079	211289-7	Ball bearing 6000DDW		1			
080	450900-8	Baffle plate		1			
081	266095-5	Binding head tapping screw 5X55		2			
082	636303-2	Field 220-240V		1			
083	450904-0	Motor housing		1			
084	638447-4	Brush holder unit		1	*		
084-1	632D00-2	Brush holder unit	<	1	*		
084-2	632D00-2	Brush holder unit	O	1			
085	195844-2	Carbon brush set		1			
086	450901-6	Rear cover		1			
087	266041-8	Binding head tapping screw 5X25		3			
088	265995-6	Binding head tapping screw 4X18		4			
089	266192-7	Binding head tapping screw 4X14		2	*		
089-1	266300-0	Binding head tapping screw 4X18	<	2	*		
089-2	265678-8	Tapping screw 4X18	O	2			
090	631869-7	Controller		1			
091	638650-7	Lead unit		1			
092	419010-0	Lens		1			
099	232209-8	Leaf spring		1			
100	450891-3	Lever stopper		1			
101	814S61-6	Name plate HM1205C		1			
102	266041-8	Binding head tapping screw 5X25		6			
103	450897-1	Slide lever		1			
106	450907-4	Handle		1			
107	263027-3	Rubber pin 4		1			
108	651423-1	Switch ST115A-43		1	*		
108-1	651423-1	Switch ST115A-43	O	1			
109	423379-6	Sponge sheet		1			
110	654531-7	Terminal block		1			
111	682560-0	Cord guard 10		1			

112	695123-3	Power supply cord 1.5-2-4.0		1			
113	687169-3	Strain relief		1			
114	265995-6	Binding head tapping screw 4X18		1			
115	450908-2	Handle cover		1			
116	265995-6	Binding head tapping screw 4X18		2			
117	265439-6	Hex. head bolt M8X150		1			
118	417002-3	Side handle cam		1			
119	318505-9	Side handle base 82A		1			
120	951166-8	Spring pin 5-24		1			
121	318506-7	Side handle base 82B		1			
122	417003-1	Side handle		1			
123	417002-3	Side handle cam		1			
124	252640-2	Thumb nut M8		1			
125	267164-5	Flat washer 15		1			
127	135269-8	Side handle 82 assembly		1			
127		INC. 117-124					
128	801Y75-0	Clear label		1	*		
A01	A-80787	BULL POINT 280 SDS-MAX		1	*		
A01-1	D-34176	BULL POINT FOR SDS-MAX 300	O	1			
A02	194683-7	Grease vessel set		1	*		
A02-1	198993-4	Grease vessel set	<	1			
A03	443122-7	Cloth		1	*		
A04	824876-9	Plastic case		1	*		
C10	162271-8	Latch		2	*		
C20	325637-5	Shaft		1	*		
C30	450990-1	Handle		1	*		
A04-1	143519-7	Plastic case complete	<	1			
C10	162271-8	Latch		2			
C20	325637-5	Shaft		1			
C30	450990-1	Handle		1			
C40	835200-1	Sponge 40-40		3			
A05	802G97-5	Plastic case label HM1205C		2			
B01	195114-9	Hammer service kit		1			
C10	181490-7	Oil vessel set 30CC		2	*		
C11	1914C5-7	Grease set	O	2			
B01		INC. 1,21,23,25-27,30,33,38,					
B01		INC. 40,85					
E01	801091-2	Sound 98DB label		1	*		
E01-1	8066Y1-5	Sound label	<	1			
F03-1	199143-4	Dust extractor attachment set	<	1			
F04-1	199143-4	Dust extractor attachment set	<	1			
F06-1	199144-2	Dust extractor attachment set	<	1			
C10	417765-1	Front cuff 22		1			
C20	417766-9	Front cuff 38		1			
C30	415021-3	Hose joint		1			
F07-1	199144-2	Dust extractor attachment set	<	1			
C10	417765-1	Front cuff 22		1			
C20	417766-9	Front cuff 38		1			
C30	415021-3	Hose joint		1			