Model No.DUR369A Cordless Grass Trimmer

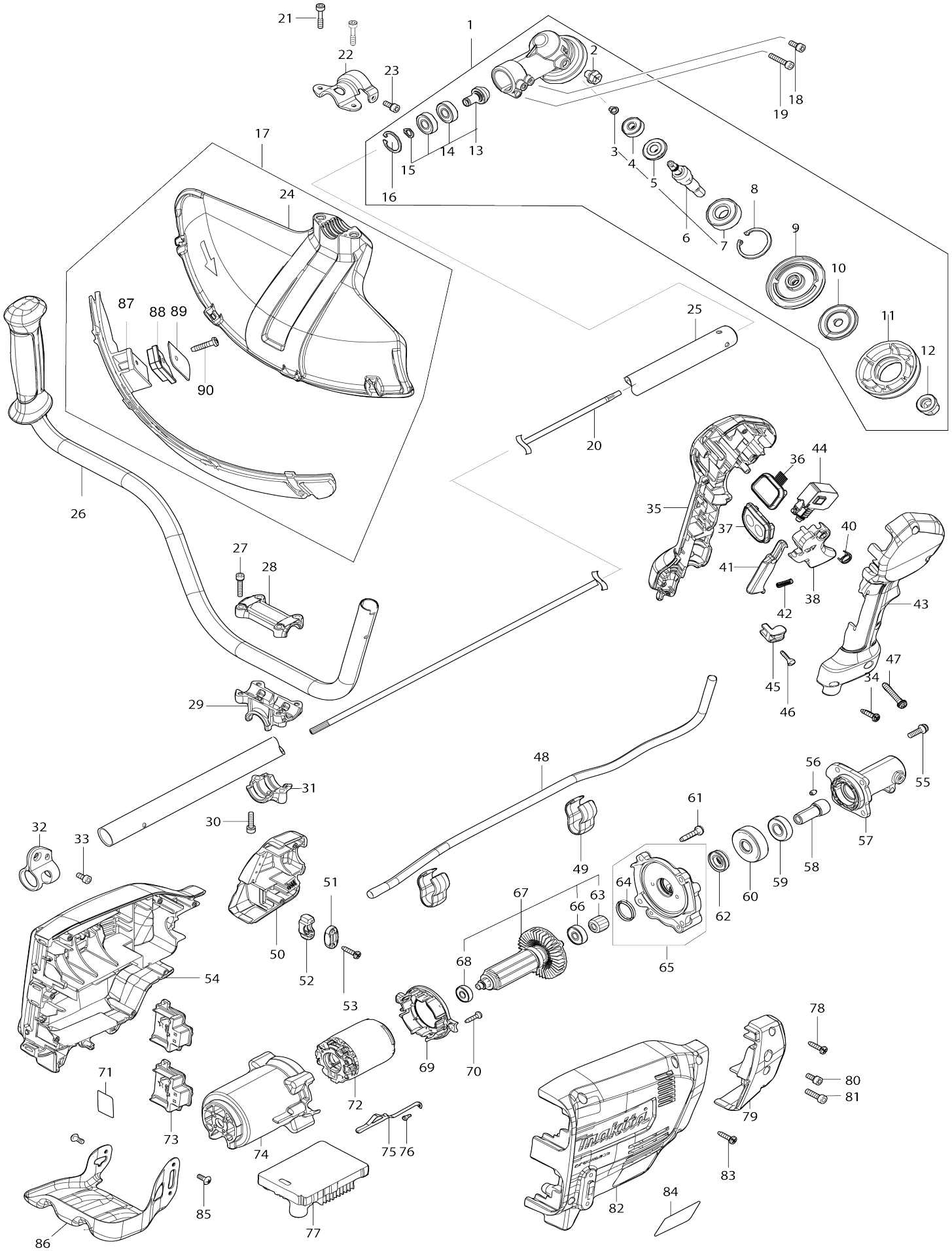

Model No.DUR369A Cordless Grass Trimmer

Item No.	Parts No.	Description	Interchangeability	Q'ty	New/ Old	Note1	Note2
001	123853-1	Gear case assembly US		1			
001		INC. 2-16					
002	265590-2	Hex. head bolt M8X10 R		1			
003	232350-7	Ring spring 6		1			
004	210030-5	Ball bearing 627ZZ		1			
005	221484-1	Spiral bevel gear 19		1			
006	136233-2	Cutter shaft assembly		1			
006		INC. 3-5,7					
007	211228-7	Ball bearing 6202DDW		1			
008	257432-4	Retaining ring (INT) R-35		1			
009	144312-2	Receive washer complete		1			
010	347104-0	Clamp washer US		1			
011	457274-8	Cup US		1			
012	252236-9	Hex. lock nut M10-17		1			
013	136235-8	Spiral bevel gear assembly		1			
013		INC. 14,15					
014	210049-4	Ball bearing 609ZZ		2			
015	257986-1	Retaining ring (EXT) S-9		1			
016	257987-9	Retaining ring (INT) R-24		1			
017	191B54-1	Protector U 430 set MG		1			
017		INC. 24,87-90					
018	922216-6	Hex. socket head bolt M5X14 W		1			
019	922242-5	Hex. socket head bolt M5X25		1	*		
019-1	922241-7	Hex. socket head bolt M5X25 W	O	1			
020	327056-1	Shaft		1			
021	251513-6	Hex. socket head bolt M5X25		2			
022	347107-4	Protector clamp 24		1			
023	922216-6	Hex. socket head bolt M5X14 W		1			
024	457271-4	Protector U 450		1			
025	140M97-6	Shaft pipe complete A		1	*		
C10	819312-8	Makita logo label		1	*		
C20	819N87-3	Caution label		1	*		
025-1	1414V3-4	SHAFT PIPE COMPLETE A	<	1			
C10	819312-8	Makita logo label		1			
C20	8104M1-3	CAUTION LABEL		1			
026	140L83-1	Handle 19 complete		1			
027	922241-7	Hex. socket head bolt M5X25 W		4			
028	318272-6	Handle holder 1		1			
029	319705-4	Handle holder		1			
030	922241-7	Hex. socket head bolt M5X25 W		2			
031	319703-8	Pipe clamp		1			
032	347116-3	Hanger		1			
033	922212-4	Hex. socket head bolt M5X12		1			
034	266326-2	Binding head tapping screw 4X18		5			
035	183L61-8	Grip set		1			
C10	252180-0	Hex. lock nut M5-8		1			
035		INC. 43					

036	140K37-2	Indication circuit complete E		1			
037	140K35-6	Switch circuit complete G		1			
C10	819J26-9	Switch label		1			
038	459145-5	Switch lever		1			
039	632G61-0	Switch unit	S	1			
040	233540-5	Torsion spring 11		1			
041	459146-3	Lock off lever		1			
042	233101-1	Compression spring 4		1			
043	183L61-8	Grip set		1			
C10	252180-0	Hex. lock nut M5-8		1			
043		INC. 35					
044	651436-2	Switch C3JW-1A-P-2		1			
045	687260-7	Strain relief		1			
046	266326-2	Binding head tapping screw 4X18		1			
047	911258-5	Pan head screw M5X35 WR		1			
048	699132-4	Power supply cord unit		1	*		
048-1	699133-2	Power supply cord unit	S	1			
049	457458-8	Clamp		2			
050	183N25-4	Housing cover set		1			
050		INC. 79					
051A	687124-5	Strain relief		1	*		
051-1A	687052-4	Strain relief	O	1			
051-1C	687052-4	Strain relief		1			
052	687051-6	Strain relief		1			
053	266326-2	Binding head tapping screw 4X18		2			
054	183N23-8	Housing set		1	*		
C10	263005-3	Rubber pin 6		4	*		
C20	252126-6	Hex. lock nut M4-7		3	*		
054		INC. 82			*		
054-1	183N23-8	Housing set	O	1			
C10	263005-3	Rubber pin 6		4			
C20	252126-6	Hex. lock nut M4-7		3			
054-1		INC. 82					
055	911233-1	Pan head screw M5X20 WR		4			
056	263002-9	Rubber pin 4		1			
057	319919-5	Pipe bracket		1			
058	325811-5	Spindle hub		1			
059	211131-2	Ball bearing 6001DDW		1			
060	226931-7	Helical gear 29		1			
061	266459-3	Binding head tapping screw 5X25		4			
062	211150-8	Ball bearing 6901ZZ		1			
063	226932-5	Helical gear 10		1			
064	213961-7	O-ring 22		1			
065	136230-8	Gear box assembly		1			
065		INC. 64					
066	210005-4	Ball bearing 608DDW		1			
067	519587-6	Rotor assembly		1			
067		INC. 63,66,68					

068	210062-2	Ball bearing 607ZZ		1			
069	459764-7	Baffle plate		1			
070	266326-2	Binding head tapping screw 4X18		2			
071	856H96-5	Serial No. label DUR369A		1			
072	629443-3	Stator		1	*		
072-1	629471-8	Stator	O	1	*		
072-2	629C13-6	Stator	S	1			
073	644809-6	Terminal		2			
074	459763-9	Motor housing		1			
075	347620-2	Plate		1	*		
075-1	654887-8	Earth plate	O	1			
076	911102-6	Pan head screw M4X6		1			
077	620C08-2	Controller		1	*		
077-1	620F87-8	CONTROLLER	S	1			
078	266326-2	Binding head tapping screw 4X18		2			
079	183N25-4	Housing cover set		1			
079		INC. 50					
080A	922211-6	Hex. socket head bolt M5X12 W		1	*		
080-1A	922216-6	Hex. socket head bolt M5X14 W	O	1			
080-1C	922216-6	Hex. socket head bolt M5X14 W		1			
081	922233-6	Hex. socket head bolt M5X20 WR		1			
082	183N23-8	Housing set		1	*		
C10	263005-3	Rubber pin 6		4	*		
C20	252126-6	Hex. lock nut M4-7		3	*		
082		INC. 54			*		
082-1	183N23-8	Housing set	O	1			
C10	263005-3	Rubber pin 6		4			
C20	252126-6	Hex. lock nut M4-7		3			
082-1		INC. 54					
083	266326-2	Binding head tapping screw 4X18		7			
084	856H88-4	Name plate DUR369A		1			
085	251314-2	Truss head screw M4X12		3			
086	347563-8	Battery guard		1			
087	144316-4	Protector U extension 420-450 complete		1			
C10	346696-6	Hook		2			
C20	232284-4	Leaf spring		2			
088	459765-5	Cutter extension		1			
089	347115-5	Cutter		1			
090	266459-3	Binding head tapping screw 5X25		1			
091	620L68-8	Controller B	S	1			
092	638A31-1	Lead unit	S	1			
093	652119-7	Pan head screw M2X6	S	6			
A01	122906-3	Band assembly		1			
A02A	197993-1	Nylon cutting head assembly 95-M10L set		1	*		
C10	456640-6	Spool holder		1	*		
C20	232289-4	Compression spring 15		1	*		

C30	144259-0	Spool cover complete		1	*		
C40	456642-2	Spool		1	*		
A02C	191D90-9	Trimmer head 96-M10L set		1	*		
A02C		COMPO-PARTS			*		
A02-1	1915D7-6	Trimmer head assembly 98-M10 L	O	1			
A03	126642-3	Plastic blade assembly 255-M10L		1			
A04	144392-8	Tool cover 2T		1			
A05	198345-9	Cutter blade 255-2 set ME		1	*		
A05-1	1916D8-0	Cutter blade 255-2 set	O	1			
A06	782238-6	Box wrench 17		1			
A07	783202-0	Hex. wrench 4		1			
A08	831304-7	Accessory bag		1			
F04	191B54-1	Protector U 430 set MG		1			
F05	191B55-9	Protector N 430 set MG		1			
F14	1912L4-0	Protector 225 set MG		1			
F17	197472-9	Nylon cord 2.0-15M set		1			
F18	197473-7	Nylon cord 2.0-30M set		1			
F19	197474-5	Nylon cord 2.0-160M set		1			
F20	197475-3	Nylon cord 2.0-280M set		1			
F26	199868-0	Plastic blade 305 set MG		1			
F27	199870-3	Plastic blade 305 set MG		1			
F28	198266-5	Cutter assembly 110-M10L set M E		1			
F31	198383-1	Plastic blade 255 set ME		1			
F32	198426-9	Plastic blade 255 blade set ME		1			
F33	198501-1	Nylon cord 2.4-15M set		1	*		
F34	198502-9	Nylon cord 2.4-30M set		1			
F35	198503-7	Nylon cord 2.4-120M set		1			
F36	198504-5	Nylon cord 2.4-180M set		1			
F39	199378-7	Band assembly set		1			
F40-1	199450-5	Grease vessel set	O	1			
F45	1915D7-6	Trimmer head assembly 98-M10 L		1			
F46	1914R6-0	Trimmer head assembly 98-M10 L		1			
F47	1915D8-4	Trimmer head assembly 98-M10 L		1			
F48	1914R8-6	Trimmer head assembly 98-M10 L		1			
F49	1915M3-7	Band assembly set BL		1			
F50	1915M4-5	Band assembly set OR		1			
F51	1917W2-1	NYLON CORD 2.4-15M SET		1			
F52	1917W3-9	NYLON CORD 2.4-30M SET		1			
F53	1917W4-7	NYLON CORD 2.4-225M SET		1			