Model No.DUR190U Cordless Grass Trimmer

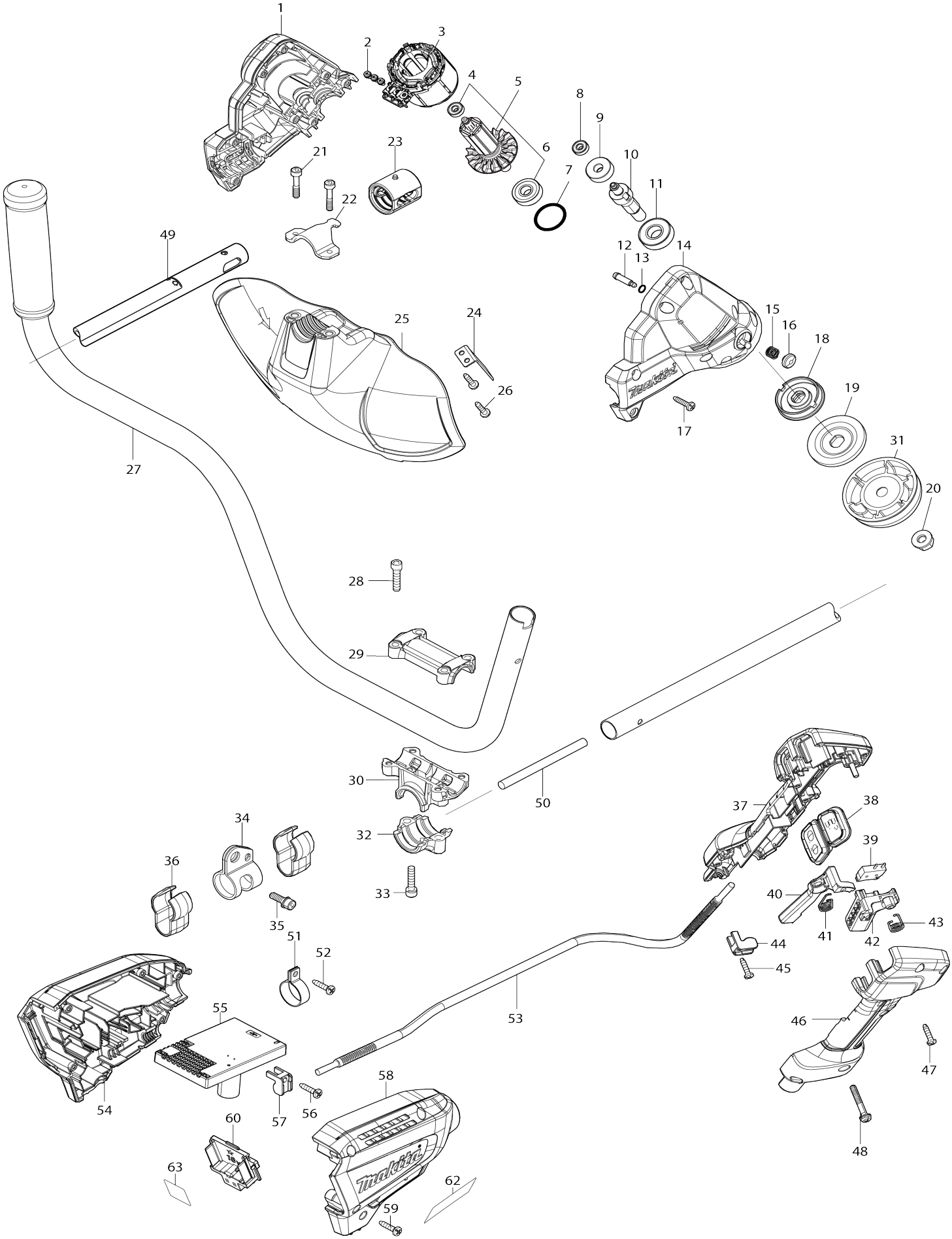

# Model No.DUR190U Cordless Grass Trimmer

| Item No. | Parts No. | Description | Interchangeability | Q'ty | New/ Old | Note1 | Note2 |
|---|---|---|---|---|---|---|---|
| 001 | 183P06-0 | Motor housing set | | 1 | | | |
| 001 | | INC. 14 | | | | | |
| 002 | 652069-6 | Flat head screw M3X6 | | 3 | | | |
| 003 | 629248-1 | Stator | | 1 | | | |
| 004 | 210215-3 | Ball bearing 695ZZ | | 1 | | | |
| 005 | 510449-1 | Rotor assembly | | 1 | | | |
| 005 | | INC. 4,6 | | | | | |
| 006 | 210049-4 | Ball bearing 609ZZ | | 1 | | | |
| 007 | 213380-7 | O-ring 24 | | 1 | | | |
| 008 | 210215-3 | Ball bearing 695ZZ | | 1 | | | |
| 009 | 221492-2 | Helical gear 26 | | 1 | | | |
| 010 | 327542-2 | Cutter shaft | | 1 | | | |
| 011 | 211131-2 | Ball bearing 6001DDW | | 1 | | | |
| 012 | 256546-6 | Shoulder pin 4 | | 1 | | | |
| 013 | 213021-5 | O-ring 5 | | 1 | | | |
| 014 | 183P06-0 | Motor housing set | | 1 | | | |
| 014 | | INC. 1 | | | | | |
| 015 | 233072-2 | Compression spring 8 | | 1 | | | |
| 016 | 412408-0 | Pin cap | | 1 | | | |
| 017 | 266326-2 | Binding head tapping screw 4X18 | | 8 | | | |
| 018 | 140T23-7 | Receive washer complete | | 1 | | | |
| 021 | 251513-6 | Hex. socket head bolt M5X25 | | 2 | | | |
| 022 | 347667-6 | Protector clamp | | 1 | | | |
| 023 | 424567-8 | Rubber sleeve 24 | | 1 | | | |
| 024 | 346855-2 | Cutter | | 1 | | | |
| 025 | 412392-9 | Protector | | 1 | | | |
| 026 | 266326-2 | Binding head tapping screw 4X18 | | 2 | | | |
| 027 | 144374-0 | Handle complete | | 1 | | | |
| 028 | 922241-7 | Hex. socket head bolt M5X25 W | | 4 | | | |
| 029 | 318272-6 | Handle holder 1 | | 1 | | | |
| 030 | 319705-4 | Handle holder | | 1 | | | |
| 032 | 319703-8 | Pipe clamp | | 1 | | | |
| 033 | 922241-7 | Hex. socket head bolt M5X25 W | | 2 | | | |
| 034 | 347116-3 | Hanger | | 1 | | | |
| 035 | 922212-4 | Hex. socket head bolt M5X12 | | 1 | | | |
| 036 | 457458-8 | Clamp | | 2 | | | |
| 037 | 183N99-5 | Grip set | | 1 | * | | |
| C10 | 252180-0 | Hex. lock nut M5-8 | | 1 | * | | |
| 037 | | INC. 46 | | | * | | |
| 037-1 | 1832L2-8 | GRIP SET | S | 1 | | | |
| C10 | 252180-0 | Hex. lock nut M5-8 | | 1 | | | |
| 037-1 | | INC. 46 | | | | | |
| 038 | 140T18-0 | Sub controller complete | | 1 | | | |
| C10 | 8010M7-8 | Switch label | | 1 | | | |
| C20 | 8010M8-6 | Indication label | | 1 | | | |
| 039 | 632E40-6 | Switch unit | | 1 | * | | |

| | | | | | | | |
|---|---|---|---|---|---|---|---|
| 039-1 | 632E26-0 | Switch unit | S | 1 | | | |
| 040 | 455629-1 | Lock off lever | | 1 | * | | |
| 040-1 | 413Y35-6 | Lock off lever | O | 1 | * | | |
| 040-2 | 141X88-6 | Lock off lever complete | S | 1 | | | |
| 041 | 233621-5 | Torsion spring 9 | | 1 | * | | |
| 041-1 | 233101-1 | Compression spring 4 | S | 1 | | | |
| 042 | 455816-2 | Switch lever | | 1 | * | | |
| 042-1 | 413P49-1 | Switch lever | S | 1 | | | |
| 043 | 233612-6 | Torsion spring 10 | | 1 | * | | |
| 043-1 | 232838-7 | Torsion spring 11 | S | 1 | | | |
| 044 | 687260-7 | Strain relief | | 1 | | | |
| 045 | 266326-2 | Binding head tapping screw 4X18 | | 1 | | | |
| 046 | 183N99-5 | Grip set | | 1 | * | | |
| C10 | 252180-0 | Hex. lock nut M5-8 | | 1 | * | | |
| 046 | | INC. 37 | | | * | | |
| 046-1 | 1832L2-8 | GRIP SET | S | 1 | | | |
| C10 | 252180-0 | Hex. lock nut M5-8 | | 1 | | | |
| 046-1 | | INC. 37 | | | | | |
| 047 | 266326-2 | Binding head tapping screw 4X18 | | 5 | | | |
| 048 | 911258-5 | Pan head screw M5X35 WR | | 1 | | | |
| 049 | 140T20-3 | Pipe complete | | 1 | * | | |
| C10 | 819N87-3 | Caution label | | 1 | * | | |
| C20 | 819312-8 | Makita logo label | | 1 | * | | |
| 049-1 | 140T20-3 | Pipe complete | < | 1 | | | |
| C10 | 8104M1-3 | CAUTION LABEL | | 1 | | | |
| C20 | 819312-8 | Makita logo label | | 1 | | | |
| 050 | 699090-4 | Power supply cord unit | | 1 | | | |
| 051 | 346248-3 | Clamp 24 | | 1 | | | |
| 052 | 266326-2 | Binding head tapping screw 4X18 | | 1 | | | |
| 053 | 699148-9 | Power supply cord unit | | 1 | * | | |
| 053-1 | 699249-3 | POWER SUPPLY CORD UNIT | S | 1 | | | |
| 054 | 183P07-8 | Housing set | | 1 | * | | |
| C10 | 263005-3 | Rubber pin 6 | | 2 | * | | |
| 054 | | INC. 58 | | | * | | |
| 054-1 | 183T27-6 | Housing set | | 1 | * | | |
| C10 | 263005-3 | Rubber pin 6 | | 2 | * | | |
| C20 | 422749-6 | Rubber sheet | | 1 | * | | |
| 054-1 | | INC. 58 | | | * | | |
| 054-1 | 183T27-6 | Housing set | | 1 | * | | |
| C10 | 263005-3 | Rubber pin 6 | | 2 | * | | |
| C20 | 422749-6 | Rubber sheet | | 1 | * | | |
| 054-1 | | INC. 58 | | | * | | |
| 054-2 | 1830T3-0 | Housing set | O | 1 | | | |
| C10 | 263005-3 | Rubber pin 6 | | 2 | | | |
| C20 | 422749-6 | Rubber sheet | | 1 | | | |
| 054-2 | | INC. 58 | | | | | |
| 055 | 620C56-1 | Controller | | 1 | * | | |
| 055-1 | 620F98-3 | Controller | < | 1 | * | | |
| 055-2 | 620N93-1 | Controller | < | 1 | | | |
| | | | | | | | |

| | | | | | | | |
|---|---|---|---|---|---|---|---|
| 056 | 266326-2 | Binding head tapping screw 4X18 | | 1 | | | |
| 057 | 687260-7 | Strain relief | | 1 | | | |
| 058 | 183P07-8 | Housing set | | 1 | * | | |
| C10 | 263005-3 | Rubber pin 6 | | 2 | * | | |
| 058 | | INC. 54 | | | * | | |
| 058-1 | 183T27-6 | Housing set | | 1 | * | | |
| C10 | 263005-3 | Rubber pin 6 | | 2 | * | | |
| C20 | 422749-6 | Rubber sheet | | 1 | * | | |
| 058-1 | | INC. 54 | | | * | | |
| 058-1 | 183T27-6 | Housing set | | 1 | * | | |
| C10 | 263005-3 | Rubber pin 6 | | 2 | * | | |
| C20 | 422749-6 | Rubber sheet | | 1 | * | | |
| 058-1 | | INC. 54 | | | * | | |
| 058-2 | 1830T3-0 | Housing set | O | 1 | | | |
| C10 | 263005-3 | Rubber pin 6 | | 2 | | | |
| C20 | 422749-6 | Rubber sheet | | 1 | | | |
| 058-2 | | INC. 54 | | | | | |
| 059 | 266326-2 | Binding head tapping screw 4X18 | | 6 | | | |
| 060 | 644809-6 | Terminal | | 1 | | | |
| 062 | 857C93-4 | Name plate DUR190U | | 1 | | | |
| 063 | 857C95-0 | Serial No. label DUR190U | | 1 | | | |
| A01 | 125520-4 | Band assembly | | 1 | | | |
| A05 | 198893-8 | Cutter assembly 95-M10L set ME | | 1 | * | | |
| C10 | 144259-0 | Spool cover complete | | 1 | * | | |
| C20 | 232289-4 | Compression spring 15 | | 1 | * | | |
| C30 | 456640-6 | Spool holder | | 1 | * | | |
| C40 | 456642-2 | Spool | | 1 | * | | |
| A05 | 191D89-4 | Trimmer head 96-M10L set | | 1 | * | | |
| A05-1 | 1915D8-4 | Trimmer head assembly 98-M10L | O | 1 | | | |
| A06 | 831304-7 | Accessory bag | | 1 | | | |
| A07 | 450128-8 | Battery cover | | 2 | | | |
| A08 | 197280-8 | Battery BL1850B set | | 2 | | | |
| A09 | ***DC18RC | DC18RC FAST CHARGER | | 1 | | | |
| A09 | | COMPO-PARTS | | | | | |
| A12 | 783202-0 | Hex. wrench 4 | | 1 | | | |
| E01 | 807949-3 | Sound 94dB label | | 1 | * | | |
| E01-1 | 807E85-5 | Sound 92dB label | < | 1 | | | |
| F07 | 198383-1 | Plastic blade 255 set ME | | 1 | | | |
| F08 | 198426-9 | Plastic blade 255 blade set ME | | 1 | | | |
| F18 | 1917V9-0 | NYLON CORD 2.0-15M SET | | 1 | | | |
| F19 | 1917W0-5 | NYLON CORD 2.0-30M SET | | 1 | | | |
| F20 | 1917W1-3 | NYLON CORD 2.0-310M SET | | 1 | | | |
| F21 | 1917W2-1 | NYLON CORD 2.4-15M SET | | 1 | | | |
| F22 | 1917W3-9 | NYLON CORD 2.4-30M SET | | 1 | | | |
| F23 | 1917W4-7 | NYLON CORD 2.4-225M SET | | 1 | | | |
| F47 | 1915D8-4 | Trimmer head assembly 98-M10L | | 1 | | | |
| F48 | 1914R8-6 | Trimmer head assembly 98-M10L | | 1 | | | |